VISIT…

LANZAROTE Caliente.COM

A-PDF MERGER DEMO

BE WITHOUT YOU

Words and Music by
BRYAN MICHAEL COX, JOHNTA AUSTIN,
MARY J. BLIGE and JASON PERRY

Moderately slow ♩ = 72

Dm C/E Dm B♭maj7 C

mp

(with pedal)

Dm Gm7 1. C A7

2. C A7 *Verse:* Dm B♭maj7

1. Chem - is - try was cra - zy from the get - go, nei - ther one of us knew why..

2. *See additional lyrics*

© 2005 W.B.M. MUSIC CORP., NOONTIME SOUTH INC., BABYBOY'S LITTLE PUBLISHING COMPANY, CHRYSALIS MUSIC,
NAKED UNDER MY CLOTHES MUSIC, UNIVERSAL MUSIC CORP., MARY J. BLIGE MUSIC and JASON'S LYRICS
All Rights on behalf of itself, NOONTIME SOUTH INC. and BABYBOY'S LITTLE PUBLISHING COMPANY Administered by W.B.M. MUSIC CORP.
All Rights Reserved

C Am Dm Gm7

We did - n't deal noth - in' o - ver - night 'cause a love like this takes some time.

C Am7 Dm7 B♭

Peo - ple swore it off as a phase, said we can't see that, now

C Am7 Dm7 Gm7

from top to bot - tom, they see that we did that. *(Yes)* It's so true that *(yes)* we've been through it,

𝄋 *Chorus:*

C A7 Dm B♭maj7

(yes) we got real sh**. See, ba - by, we've been too strong for too long, and I can't be with - out

C Am7 Dm Gm7

— you, ba - by. And I'll be wait-ing up un - til you get home, 'cause I can't sleep with - out_

C A7 Dm B♭maj7

— you, ba - by. An - y - bod - y who's ev - er loved, ya know_ just what I feel.

C Am7 Dm Gm7 *To Coda* 𝄌

Too hard to fake it, noth-ing can re-place it. Call the ra - di - o if you_ just can't be with - out_

1. C A7 2. C A7

— your ba - by. — your ba - by.

Bridge:

Gm7 Am7 B♭maj7 Am7

See, this is real talk, c - 'mon, al - ways stay, (no mat - ter what,) good or

Gm7 Am7 B♭maj7 A7

bad, (thick or thin,) right or wrong (all day, ev - 'ry day.) Now if you're

N.C.

down on love or don't be - lieve, this ain't for you. And if you got it

(No, this ain't for you.

deep in your heart, and deep down you know that it's true, well, let me see you put your

C - 'mon, c - 'mon, c - 'mon.

Dm Bbmaj7 C Am7

hands up, Hands up, fel - las, tell your la - dy she's the fel - las, tell your la - dy she's the one. one. Oh, put your

Dm Gm7 C A7 *D.S. 𝄋 al Coda*

hands up, Hands up, la - dies, let him know he's got you look him right in the eyes and tell him we've been locked.)

𝄌 *Coda*

C A7 Dm Bbmaj7

your ba - by.

C Am7 Dm Gm7 C A7

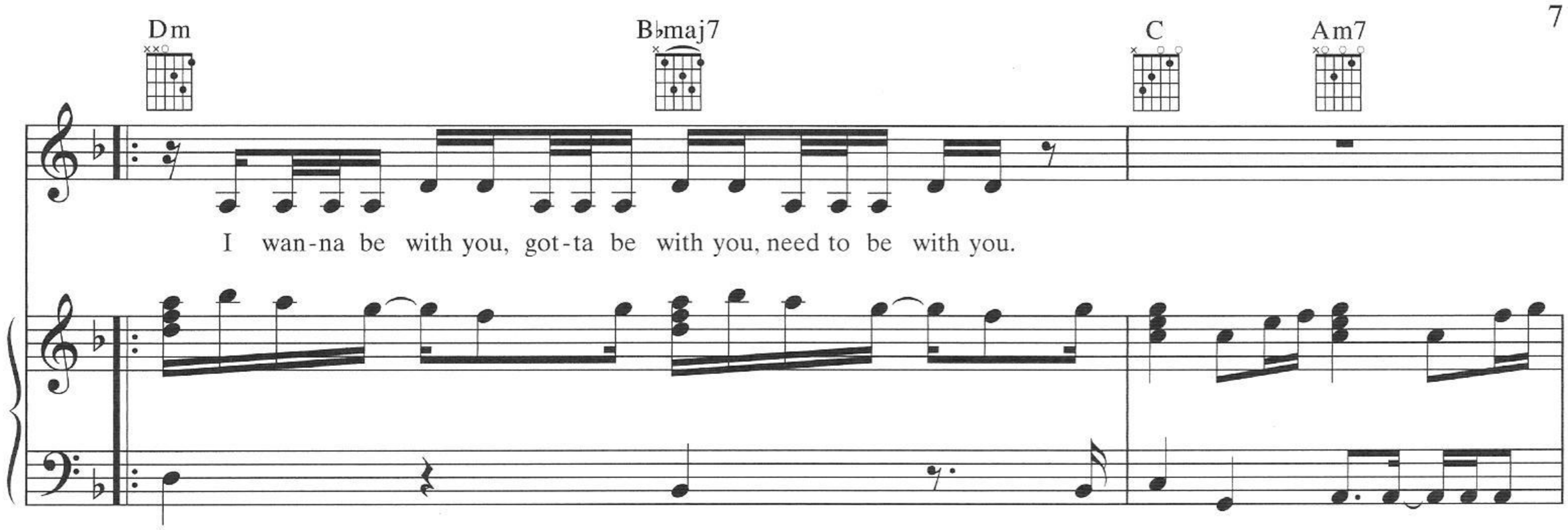

Repeat ad lib. and fade

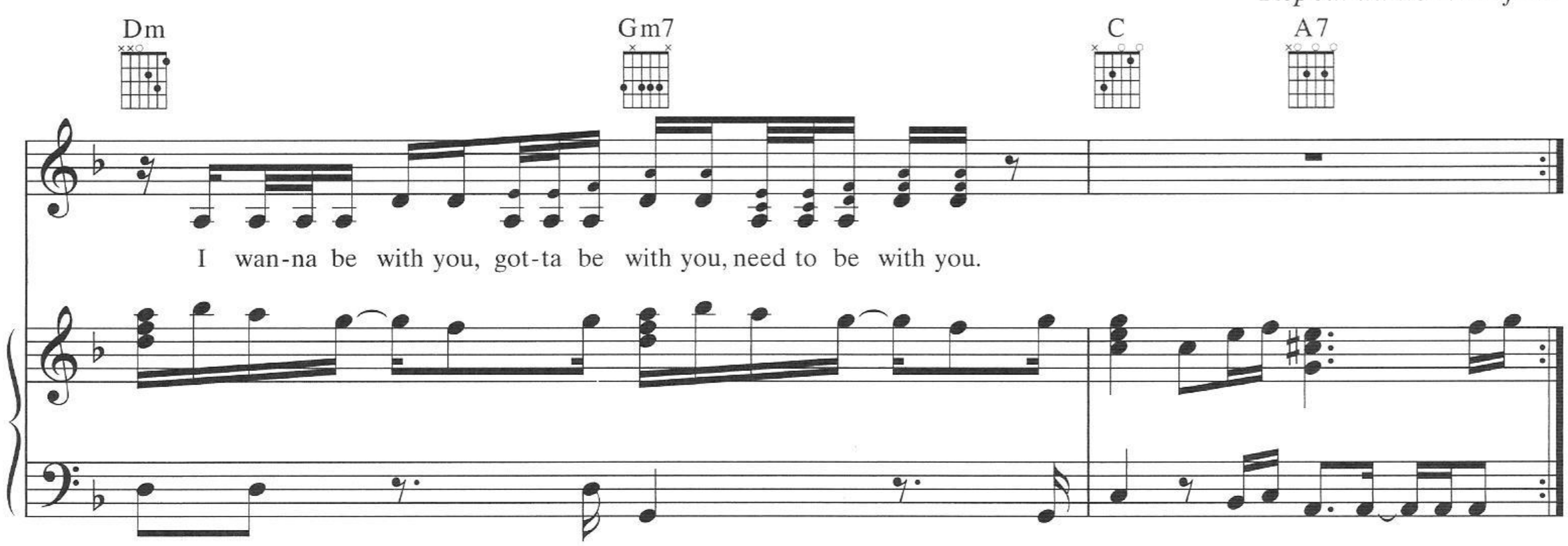

Verse 2:
I've got a question for you,
(See, I already know the answer.)
Still, I wanna ask you:
Would you lie? *(no)*
Make me cry? *(no)*
Do somethin' behind my back and then try to cover it up?
Well, neither would I, baby.
My love is only your love, *(yes)*
I'll always be faithful. *(yes)*
I'm for real *(yes)*
And with us you'll always know the deal.
(To Chorus:)